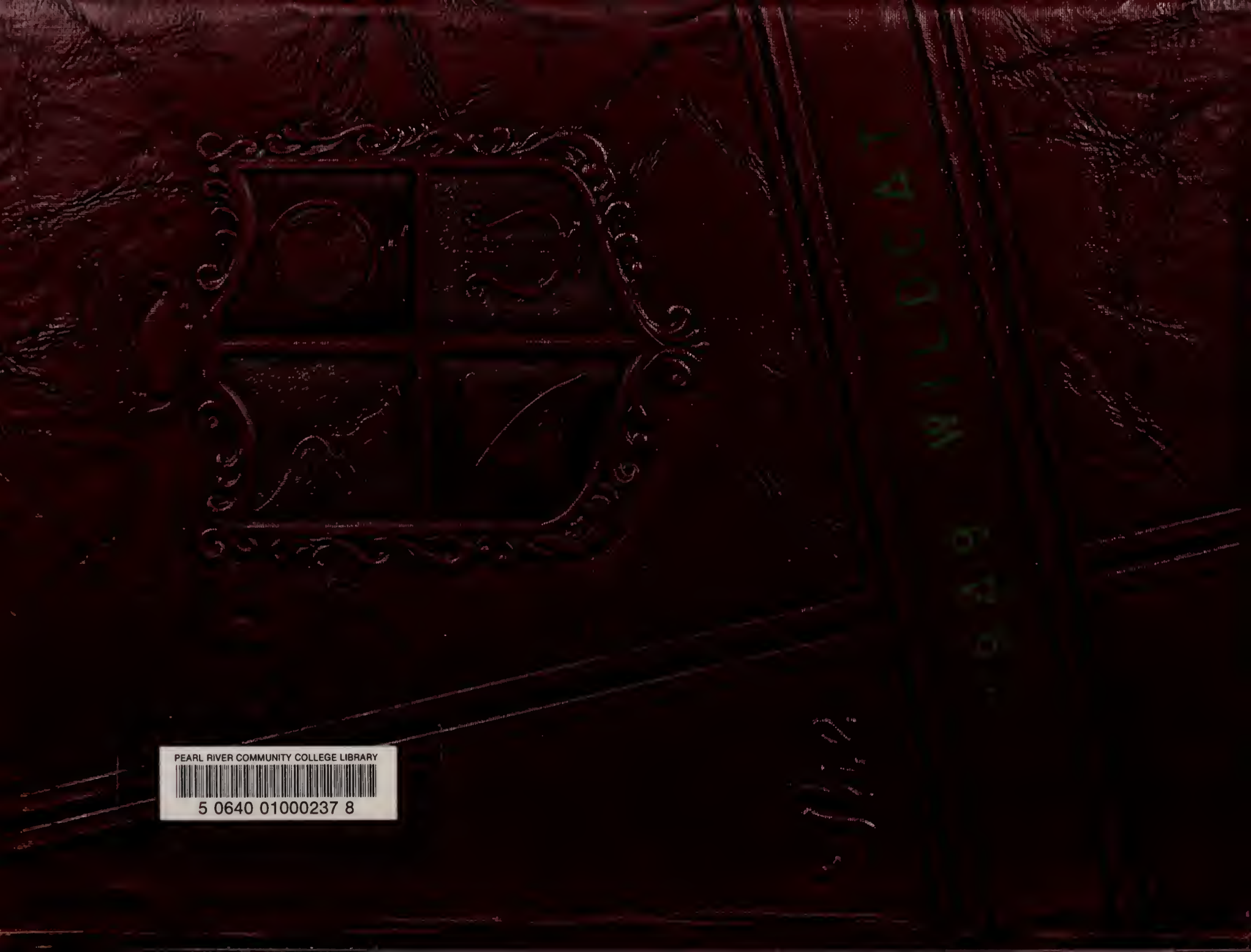

PEARL RIVER COMMUNITY COLLEGE LIBRARY
5 0640 01000237 8

Digitized by the Internet Archive
in 2013

https://archive.org/details/wildcat1949pear

378
P5 o
1949
c.3

The WILDCAT

Vol. 2 1949

Published by

THE STUDENT BODY OF

PEARL RIVER JUNIOR COLLEGE

and

AGRICULTURAL HIGH SCHOOL

Edited by.....KENT BENNETT

Associate Editor.....Jackie Whitney

Business Manager.....Boyce Hathorne

PRICE 10.00

Foreword

As the sands of life drip slowly through the hour glass of time, may you who are pictured here drift back through these fleeting years to the happy days this book has strived to preserve in their actuality. If you can do this—and say that we have aided in recalling but one memory—

Then shall we feel that our goal has been achieved.

The Editors

DEDICATION

To Mr. R. D. McLendon, whose six years of valuable service as president of Pearl River College we sincerely appreciate, and to our Board of Trustees, whose efforts are always untiring, we dedicate this, the second volume of The Wildcat.

BOARD OF TRUSTEES

Mr. John A. Grice
Mr. A. S. Davis
Mr. H. F. Dunaway
Mr. N. L. Watts
Mr. John Bynum
Mr. Robert G. Livingston
Mr. D. C. Bilbo
Mr. S. P. Powell
Mr. E. E. Breland
Mr. Monroe D. Smith
Mr. C. D. Jackson
Mr. Enoch Seal
Mr. O. W. Moody
Mr. A. O. Amacker

JACOBS HALL
(High School Building)

ALMA MATER

O, Pearl River College,
We're loyal to you
To our Alma Mater
We're faithful and true.

MOODY HALL
(Administration Building)

HUFF HALL
(A & B Barracks)

You stand on the hill with
The tall swaying pine,
The symbol of all honor
You'll be through all time.

BATSON HALL
(Freshman Girls' Dormitory)

BAND HALL

PEARL RIVER HALL

WHITE HALL

And where e're we wander
From these halls so dear,
The clear call of our college
We will always hear.

VOCATIONAL ARTS BUILDING

SCIENCE BUILDING

CROSBY HALL

You stand for the highest,
And we will uphold
Your standard and colors
Of maroon and gold.

Veterans
Apartments

President's Home

Industrial Arts

Mr. Nic
Deep in Thought

In A Hurry

Miss Anne

N-yaaaaaaa.

Slim

Back To Class

Grip Shot

One of the Girls

Now See Here

"Ten-shun.

Shy

Flirtin'

Don't Let That
Smile Fool You

Tommye

Caught Ya, huh?

FACULTY

C. K. Algood
Agriculture

B. S., Mississippi State

W. L. Barnes
Refrigeration

James I. Bass
Auto Mechanics

Thelma Batson
Voice, Piano

B. M., Chicago Musical College; M. A., American Conservatory, Chicago; Artist Degree, Cincinnati Conservatory.

Maggie Berry
Home Economics

B. S., MSCW; M. S., Peabody

R. E. L. Bowdon
Sign Painting

Grace Caldwell
English

A. B., Peabody; M. A., Vanderbilt University

Lena D. Campbell
Dean of Women

FACULTY

Dixie Clanton
English

B. S., Mississippi Southern· M. A., Peabody

Guy L. Crosen
Mathematics, Social Studies

B. L., Tarkil College, Missouri

Caroline B. Daley
Social Studies

B. A., Peabody; M. A., Peabody

Woodrow T. Daley
Physical Education

B. S., Peabody

Hilda Ree Davis
Language

A. B., Blue Mountain;
M. A., University of Mississippi

T. P. Fornea
High School Principal

B. S., Mississippi Southern;
M. A., University of Mississippi

T. D. Holden
Coach

B. S., LSU; M. A., LSU

Mary Lou Jacob Kyle
Dietitian

FACULTY

Thomas B. Lawrence
Music

B. M., Southeastern Louisiana College

Bobbie B. Lumpkin
Vocational Guidance

B. S., Mississippi Southern

Tommie Lou McCann
Secretary, Bookkeeper

A. A., P. R. C.

Graham McDonald
Biology

B. S., Mississippi State;
M. A., Mississippi State

V. M. McLendon
Dean of Men

B. S., Mississippi Southern

Eunice McSwain
English

B. S., Mississippi Southern;
M. A., University of Alabama

Yvonne Malley
Social Studies

B. S., Southeastern Louisiana College

Marie Melton
Commerce

B. A., MSCW

FACULTY

A. B. Nicholson
Dean, Registrar, Education

B. S., Mississippi Southern;
M. A., University of Mississippi

J. D. Richmond
Physical Education

B. S., L. S. U.

C. V. Robertson
Science

B. S., Mississippi State;
M. A., University of Texas

Mae Rogers
Librarian

A. B., MWC

M. C. Scales
Industrial and Vocational Arts

B. S., University of Alabama;
M. A., University of Alabama

Hilma Seefeld
Commerce

B. S., Mississippi State

Charles Stewart
Agriculture

B. S., Mississippi State

Lucille Stewart
Secretary

A. A., P. R. C.

FACULTY

M. J. Tiernan
Chemistry
B. S., M. A., Ph. D., Europe

Fred N. Wall
Cabinet Making

Lula Webb
Mathematics

B. S., Mississippi Southern;
M. R. E., Baptist Training School of Louisville

Homer Williams
History

B. S., Pomona College;
M. A., Clarmont College

Mae Rogers

William Bounds

Ma Campbell

Willie R. Berry

Ann Dandridge, Bookkeeper
Tommie Lou McCann

As They Stroll Along

Bye Now

Don't You Understand

Oh, My Feet

Wheel

At last

Well No

Gee It's Tarzan

Anticipation

Just Us

Listen Here

Ain't He Cute

SOPHOMORE CLASS

Otis Kaufman
President

OFFICERS

Ernest Perry
Vice-President

Dorothy Stockstill
Treasurer

Ruby Bond
Secretary

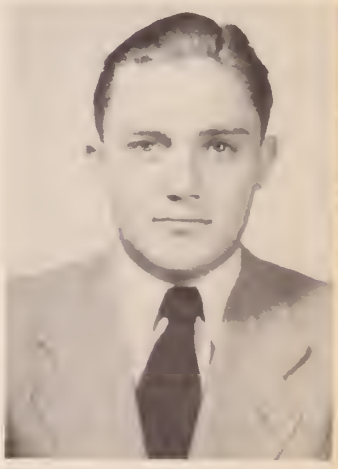

Frank McNease
Student Council

SOPHOMORES

Kelton L. Anderson
Forrestry

Glee Club 1, 2; Agriculture Club 2.

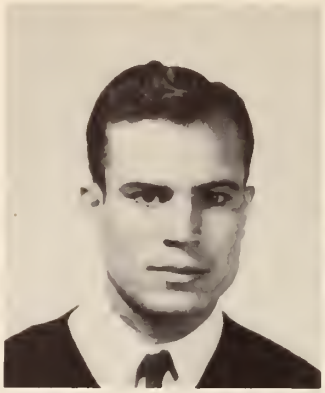

Allen Faye Bass
Commerce

Basketball; YWCA; Cheereader.

Willie Ray Berry
Pre-Law, Business

Wildcat Staff 2; Cadet Editor 2; Dramatics 1, 2; Rifle Team 1; YMCA 2.

Robert T. Bilbo
Commerce

YMCA; ROTC.

Ruby Bond
Commerce

Homecoming Queen 2; Class Officer 2; Basketball 1; YWCA 1, 2; Dramatics Club 2; Cadet Staff 1, 2; Wildcat Staff 2; Wesley Foundation 1, 2; Pep Squad 1; Who's Who 2.

Dewey O. Booty
Pharmacy

Vets Club.

James Everett Boyd
Pharmacy

Band; Orchestra; National Guard.

Oscar C. Breland
Agriculture

Wyatt Alvin Broom
Agriculture

Glee Club.

Mary Lou Buchanan
Physical Education

Cheerleader; YWCA; Orchestra.

SOPHOMORES

Kenneth Welch Buckley
Mathematics

Willie Clyde Bullock
Agriculture

Vets Club.

Tipton L. Burnette
Pharmacy

Baseball; Basketball; Vet Club; Who's Who 2.

Arthur E. Byrd
Pre-Engineering

Orchestra 2; Baseball 1, 2.

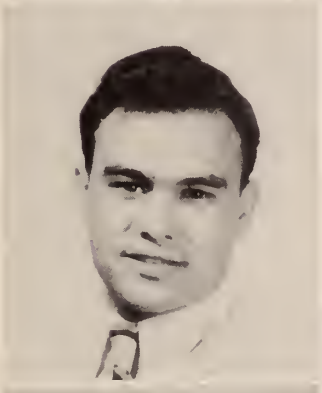

Joe B. Capdepon
Social Studies

Glee Club 1, 2; ROTC 1; Boxing 1; Wesley Foundation 1, 2; Dramatics Club 1, 2; YMCA 2.

David F. Christopher
Education

Bobby Joe Conerly
Engineering

Football 1, 2; Baseball; Softball, Wesley Foundation 1, 2; ROTC; National Guard.

Edward Harold Cooper
Physical Education

Football; Baseball.

Dudley Courtney
Commerce

Edith Irene Courtney
Home Economics

YWCA.

SOPHQMORES

James E. Culpepper
Mathematics

Football; Boxing; Vets Club; Dramatics Club; Postman; Citizenship medal 2; Track.

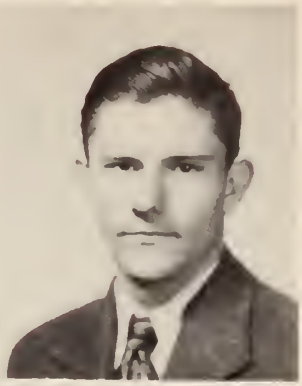

W. M. Davis, Jr.
Agriculture

YMCA.

Walter William Deen
Engineering

Basketball 2; Softball 1, 2; Baseball 1, 2; ROTC; YM CA.

Yvonne Depreo
Commerce

YWCA.

Ralph W. Dyar
Agriculture

Band.

Zelious J. Garner
Accounting

Pep Squad 1; YMCA 2.

Toxie Goar

Bessie B. Harris
Home Economics

Mary Evelyn Harris
Education

Dramatics Club; Glee Club; Wesley Foundation; YWCA; Who's Who 2.

Charles Boyce Hathorn
Commerce

Wildcat Staff; Cadet Staff; Echo Editor; Band; Glee Club; YMCA; ROTC; BSU.

SOPHOMORES

Prentiss E. Herrin
Agriculture

Kent D. Hewes
Agriculture

Veterans Club 1; Glee Club 1, 2; Pep Squad 1.

Warren M. Holden
Pre-Dental

Platoon Sgt.; Who's Who 2; National Guard.

Billy Royce Holloway
Physical Education

Football 1; Basketball 1; Baseball 1.

Herbert Ray Holloway
Social Science

Debating Team.

Tommie P. Jackson

Leo Paul Jones
Physical Education

Football 1, 2; Track 1; Boxing 1; Softball 1.

Elmer Otis Kaufman
Pre-medical

Wildcat Staff 1; Cadet Staff 1, 2; Baseball 1; Boxing 1; Class Officer.

Curtis M. Ladner
Physical Education

Football 42, 44, 46, (All-State 44); Baseball 46; Basketball 42, 43, 44; Veterans Club 46.

Dennis L. Ladner
Agriculture

Basketball 1, 2; Football 1; Who's Who 1.

SOPHOMORES

Marie Ladner
Commerce

Basketball; YWCA.

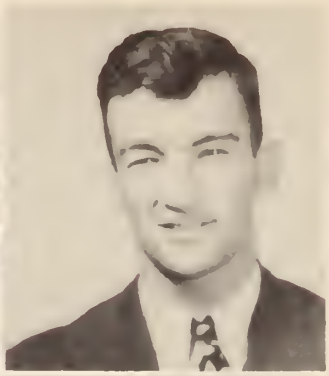

Robert Frank Ladner
Physical Education

Football 1, 2; Boxing 1; Track 1; Baseball 2.

Wilda Shirley Loftin
Home Economics

Basketball 1, 2; YWCA 1, 2.

Ella Nae Lumpkin
Commerce

YWCA.

Frank B. McNease
Science

Veterans Club 1; Glee Club 1, 2; Plowboy Club; Student Council.

James W. McNeill, Jr.
Commerce

Football 1, 2.

James C. Mitchell
Gen. Ministry

Student Council; Glee Club; Debating Team.

Margaret Mitchell
Elementary Teaching

Glee Club.

Melville E. Mitchell
Engineering

BSU; Boxing 1; YMCA; Cheerleader 2; Softball 1.

Ray R. Moran
Science

Veterans Club; Softball.

SOPHOMORES

Richard W. Hickman
Agriculture

Helen Ruth Morris.
General Course

Who's Who 2; YWCA; Basketball 1, 2.

Eloise Myers
Physical Education

Basketball; YWCA.

Hollie Lee Neal
Education

YWCA.

Kenneth Andrew Neely
Agriculture

Jefferson D. Penton
Agriculture

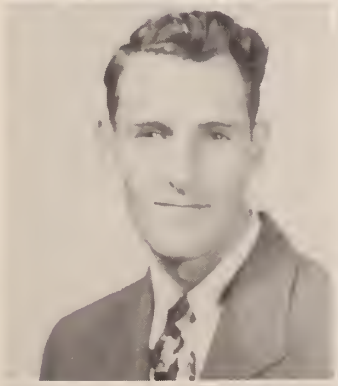

Walter E. Perry, Jr.

Wilda Faye Pittman
Education

YWCA.

John H. Polk
Chemistry

Football 1, 2; Track; Glee Club 1, 2.

J. W. Pope
Ministry

Glee Club.

SOPHOMORES

Edwin Carlton Rayburn

Margie Rester
Home Economics

Debate Team 1, 2; Pep Squad; BSU; YWCA; Cadet Staff; Dramatics Club.

John Irvin Robbins
Chemistry

Boxing 1; Wrestling 1.

Betty Mae Rushing
English

YWCA; BSU Council.

Frank Seal
Accounting

Cecil Orion Sewell
English

Billie Gene Sinclair
Social Studies

Glee Club 1, 2; Pep Squad 1; YWCA.

Bobby Joyce Smith
Commerce

Who's Who; YWCA; Basketball.

Clarence Hardy Smith
Commerce

ROTC; YMCA.

James Byrd Smith
General

SOPHOMORES

John W. Sones
Agriculture

Dramatics Club; Glee Club; Annual Staff; National Guard.

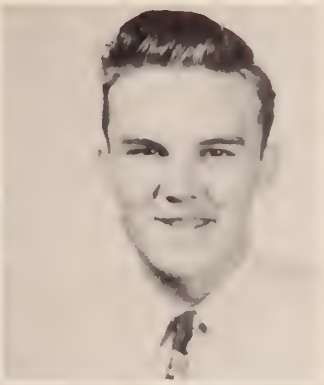

Jack Spiers
Chemistry

YMCA.

Dorothy Ann Stockstill
Religious Education

BSU; Student Council 2; Glee Club 2; Class Officer 2; YWCA 1, 2; Cadet Staff 2; Who's Who 1, 2.

P. A. Tims, Jr.
Pre-Dental

Jeanie Tolar

Glee Club 1, 2; Pep Squad 1; Basketball 2; YWCA 1, 2; Who's Who 1.

Dwight L. Tynes
Pre-Dental

Roy T. Walker
Science

Edgar Elwyn Ward
Agriculture

Football 1.

Richard Ward
Agriculture

Football 1.

Robert F. Ware
Law

Football Manager 1, 2; Basketball Manager 2; ROTC.

SOPHOMORES

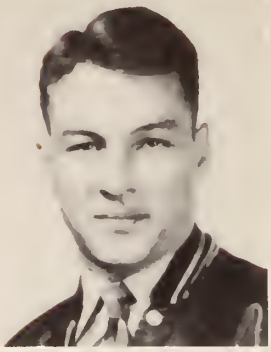

James K. Watts
Sociology

Basketball 1, 2.

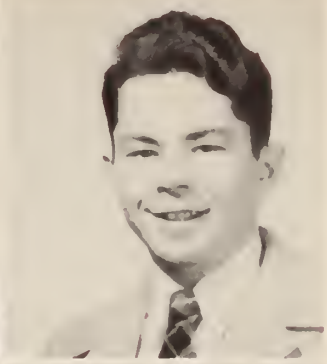

James McCowen White
Commerce

Boxing; Vets Club.

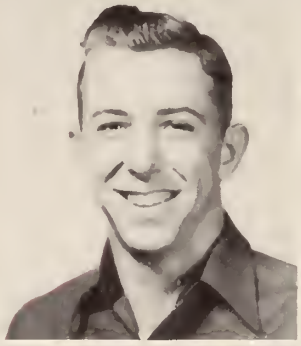

Gary Wayne Whitfield
Physical Education

Football 1, 2; Boxing 1; Track 1, 2; Baseball 1, 2; Glee Club 1, 2; Band 2; National Guard 2; Orchestra 2; Rifle Club 1.

Jacqueline Whitney
Home Economics

Annual Staff; YWCA.

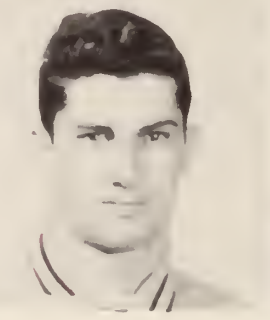

Bill Morris Yeager
Physical Education

Football 1, 2; Track 1; Softball 1.

James Hector Cosper
Physical Education

Football 1, 2.

PICTURES NOT AVAILABLE

SOPHOMORES

Thomas Aultman
Tuitt S. Cowart
Harry L. Davis
Sammie C. Harriel
John H. Miller, Jr.
Doyle H. Norman
Clyde Pittman
Charlie Probst
Willie J. Smith
Julius D. Stewart
William Stone
Louis L. Campos
William Fornea
O. A. Haas
Charles Hancock
Reuben B. Jordan
Herman Ladner
Pebble Lang
Norman Lang, Jr.
Linton E. Lee
Elvin Lee
John Daniel Mollere

FRESHMEN

Lois Sanderson
Thomas A. Shaw, Jr.
Preston Smith
James E. Swilley
Louis E. VanPoppel
Herman N. Varnado
Joseph W. Williams
Claude B. Wolcott

Just Me

Study

Us two

Pipe and all

Just posing

I'M boss

Lovers

Get 'em Coach

When does he study?

Here we go

Did it help any?

But where's Billie Jean?

Just Crackerjacks

FRESHMAN CLASS

OFFICERS

Robert Hugh Moran
President

Charles Berry
Treasurer

Joan Lee
Secretary

Donald Mitchell
Student Council

Nolan Gamble.....Vice-President

FRESHMEN

Spurgeon Alford
Poplarville, Mississippi

Johnnie Alice Amacker
Poplarville, Mississippi

Marjorie Juanita Amacker
Poplarville, Mississippi

Mazie Marguita Amacker
Poplarville, Mississippi

Pauline Amacker
Poplarville, Mississippi

Kermit Austin Anderson
Bassfield, Mississippi

William Gaston Barber
Carriere, Mississippi

Edward Allen Bass
Bassfield, Mississippi

Herbert M. Bell
Columbia, Mississippi

Kent Bennett
Picayune, Mississippi

Charles Henry Berry
Foxworth, Mississippi

James Rodney Berry, Jr.
Foxworth, Mississippi

Woodrow Wilson Bevill
Carriere, Mississippi

Hulon Harold Bilbo
Lumberton, Mississippi

Conley Earl Bond
Poplarville, Mississippi

Thomas Ellis Boone
Lumberton, Mississippi

Frank Nelson Branch
Pascagoula, Mississippi

Lloyd Donald Brinkman
Pascagoula, Mississippi

FRESHMEN

Stanley H. Bryant
New Orleans, Louisiana

John Burge, Jr.
Poplarville, Mississippi

Tommie Louise Burge
Poplarville, Mississippi

Rankin Anderson Clinton
Hattiesburg, Mississippi

Neldon G. Cochran
Columbia, Mississippi

Donald L. Coker
Columbia, Mississippi

John H. Conerly
Tylertown, Mississippi

Daniel Glen Daley
Carson, Mississippi

Mabel Ruth Dandridge
Poplarville, Mississippi

John Edward Davis
Tylertown, Mississippi

Hubert Lavon Dearman
Baxterville, Mississippi

Rosario Joseph Drago
New Orleans, Louisiana

Hezzie Dunaway
Columbia, Mississippi

William Hoover Garrett
Slidell, Louisiana

Sarah Willene Glasscock
Purvis, Mississippi

Edward N. Graham
Hattiesburg, Mississippi

Dudley W. Grantham
Hattiesburg, Mississippi

Fred Haiman
Fox Lake, Illinois

FRESHMEN

Ernest K. Hall
Poplarville, Mississippi

Hugh Stanley Hathorn
Hathorn, Mississippi

John Raymond Hecker
New Orleans, Louisiana

Ruth Joyce Herrin
Sumrall, Mississippi

Katherine Ann Holliday
Poplarville, Mississippi

Hugh Dixon Holliman
McNeill, Mississippi

Larry Marshall Holmes
Tylertown, Mississippi

Amanda Ruth Horton
Goss, Mississippi

Walter Harvey Howard
Purvis, Mississippi

Alvin Ingram
Brent, Alabama

Lawrence Virdell Jacobs
Poplarville, Mississippi

Elaine Johnston
Purvis, Mississippi

Betty Lou Ladner
Pass Christian, Mississippi

Eugene Ladner
Perkinston, Mississippi

Roland Ladner
Perkinston, Mississippi

Bobby Ray Lee
Poplarville, Mississippi

Buron Lee
Picayune, Mississippi

C. J. Lee
Picayune, Mississippi

FRESHMEN

Culbert P. Lee
Picayune, Mississippi

Herschel Lee
Poplarville, Mississippi

Joan Lee
Carriere, Mississippi

William Eulis Lee
Poplarville, Mississippi

Yvonne M. Lee
Picayune, Mississippi

Billie Jean Lott
Purvis, Mississippi

Lindon L. Lott
Sumrall, Mississippi

Winfred Lott
Sumrall, Mississippi

Walter L. Loveless, Jr.
Carriere, Mississippi

Adrian Pate Lumpkin
Carriere, Mississippi

Aubrey Lee Lumpkin
McNeill, Mississippi

Forrest Eugene Mapp
McLaurin, Mississippi

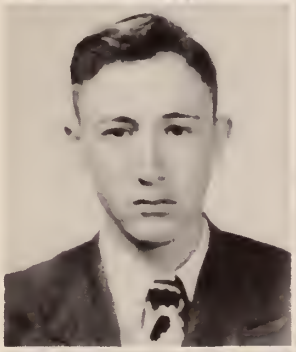

Mary Lou Mayfield
Hattiesburg, Mississippi

George William McCrimmon
Carriere, Mississippi

Will Hayes McRaney
Collins, Mississippi

Jennie Sue Meador
Picayune, Mississippi

Evelyn Miller
Poplarville, Mississippi

Grover Cleveland Miller
Sumrall, Mississippi

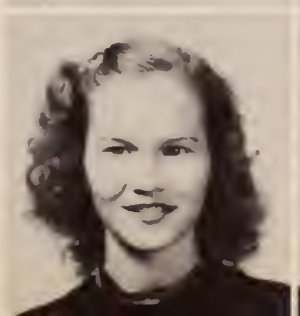

FRESHMEN

Horace Watkins Miller
Quitman, Mississippi

Willie Lee Miller
Picayune, Mississippi

Harry Mitchell
Poplarville, Mississippi

Bertie Lou Morris
Poplarville, Mississippi

Paul Morris
Columbia, Mississippi

Tony Morris
Columbia, Mississippi

Doris Elaine Morrison
Poplarville, Mississippi

Lewis Virgil Murray, Jr.
Poplarville, Mississippi

Jimmie C. Owen
Carriere, Mississippi

Willie Lavon Owens
Varnado, Louisiana

Robert James Pace
Prentiss, Mississippi

Margaret Jean Penton
Carriere, Mississippi

Mike E. Penton
Carriere, Mississippi

Glen Perkins
Picayune, Mississippi

George Leon Pittman
Columbia, Mississippi

Billy Martin Provost
Poplarville, Mississippi

Mary Eleanor Provost
Poplarville, Mississippi

Doris Ramshur
Columbia, Mississippi

FRESHMEN

Joseph William Randle, Jr.
Poplarville, Mississippi

George Malcom Rawls
Columbia, Mississippi

Hallie Marian Rester
Picayune, Mississippi

Elonzo L. Reynolds
Lumberton, Mississippi

Louie A. Sanderson
Sumrall, Mississippi

Frank Albert Schmidt
New Orleans, Louisiana

George N. Seidule
Biloxi, Mississippi

Joseph Charles Singleton
Poplarville, Mississippi

Annie Marie Smith
Poplarville, Mississippi

Estelle Smith
Poplarville, Mississippi

Jesse T. Smith, Jr.
Poplarville, Mississippi

Joe J. Smith
Picayune, Mississippi

Arthur E. Spooner
Poplarville, Mississippi

Hazel Stanford
Poplarville, Mississippi

Frank H. Starkey
Hammond, Louisiana

Hubert L. Stevenson
Picayune, Mississippi

Clyde Austin Stewart
Picayune, Mississippi

J. C. Stewart
Picayune, Mississippi

FRESHMEN

Bobbie Pearl Stringer
Columbia, Mississippi

Charles B. Stuart
Poplarville, Mississippi

Robert Dale Thigpen
Picayune, Mississippi

Crossett Malcolm Thornhill
Sumrall, Mississippi

Gene Watts
Columbia, Mississippi

Howard Weir, Jr.
Weir, Mississippi

Dwight L. Wesley, Jr.
Poplarville, Mississippi

Audrey Mae Wheat
New Orleans, Louisiana

Dentson Wheat
Poplarville, Mississippi

Doris Wheat
Poplarville, Mississippi

Sue Carrol Williams
Columbia, Mississippi

R. Doyle Williamson
Foxworth, Mississippi

Howard L. Willoughby
Columbia, Mississippi

Betty Margaret Wise
Carriere, Mississippi

David Woodward Wise
Picayune, Mississippi

Ivy Ruth Wise
Carriere, Mississippi

George M. Wylie
Hammond, Louisiana

Willie Ray Morris
Poplarville, Mississippi

T. P. Fornea
Principal

HIGH SCHOOL

SENIOR CLASS OFFICERS

H. C. Lowe.....Student Representative
Carolyn Walker.....Secretary-Treasurer
George Moody.....President
James Burge.....Vice-President

JUNIOR CLASS OFFICERS

Loy Harvey.....Secretary-Treasurer
Shirley Menetre.....Student Representative
Tommy Spiers.....President
Donald Tynes.....Vice-President

SENIORS

Billie Rose Ashe

Virginia Sue Barnett

Warren Barnett

Joseph McClain Best

Jim Welch Bilbo

Marco Anthony Bolanos

James C. Burge

Robert O. Carver

Nary Louise Dove

Tommie Jean Koch

Francis Raymond Ladner

Clarence James Ledingham

H. C. Lowe

Harold Lloyd Lowe

Joe Lowe

John A. Malley

William Malley

George Vaught Moody

SENIORS

Charles W. Neely
Hulene Orr
Jerry Anne Rawls

Mary Frances Rogers
Robert Jewell Sanderson
Ila Faye Seals

Jackie Seals
William S. Shaw
Virginia B. Simpson

Cynthia L. Smith
Frances Jean Smith
John James Smith

Laura Lorraine Stafford
John L. Starkey, Jr.
Ada Thornhill

Gloria Lorena Tynes
Irma Jean Tynes
Jamie Warren Tynes

SENIORS

Verenia Tynes

Carolyn J. Walker

Joe Alec Wesley

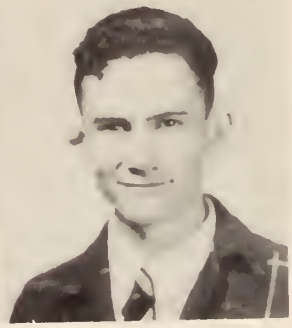

Rosalie Wheat

Isaac Eugene Wilborn

Bennie H. Wright

Bobby Gene Young

HIGH SCHOOL CHEER LEADERS

Floy Thornhill

Hulene Orr

Jerry Rawls

Peggy Jo Bass

Joan Daughdrill

Jeanne Burge

Let's go

Studious?

Let it snow.

Tommie

Billie

Prof

Classmates?

Aw, quit fooling

Sadie Hawkins Day

JUNIORS

Carrine Clara Amacker
Dixie Maxine Amacker
Jo Ann Amacker

Peggy Joyce Amacker
Mary Elizabeth Barnett
Ima Joyce Barron

Charles Robert Bass
Peggy Jo Bass
Elizabeth Ann Buckalieu

Wanda J. Crocker
John Ross Daniels
Joan Myrle Daughdrill

James B. Davis
Jimmy Lou Flynn
Miriam Celeste Gaines

Dolores Elaine Haberstock
Richard L. Hall
Loy F. Harvey

JUNIORS

A. L. Jacobs

Deles E. Ladner

Molly Christine Ladner

Evelyn Lee

Frank Lee

Harry Lowe

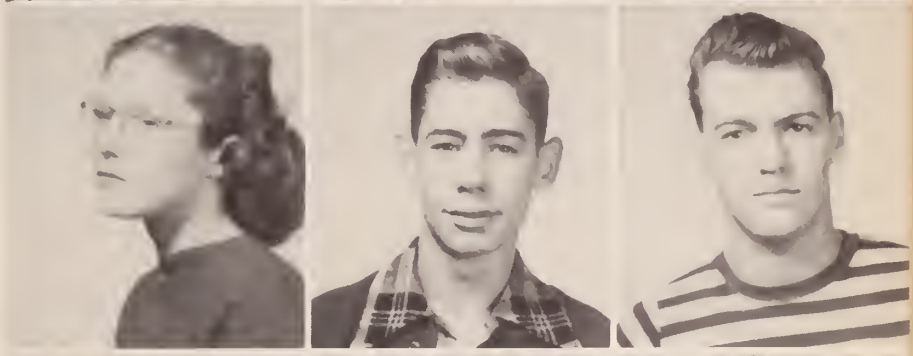

Shirley Dell Menetre

Carol Lyn Moody

Faye Wanzie Reyer

Alma Rice

Pauline Jewell Schill

Aubra Dale Seals

Lorena Seals

Janell Simmons

William Ralph Sinclair

Dorothy Rose Smith

Josieline Smith

Phyllis Merle Smith

JUNIORS

Tommie Vaudell Smith

Tommy W. Spiers

Jewel E. Stanford

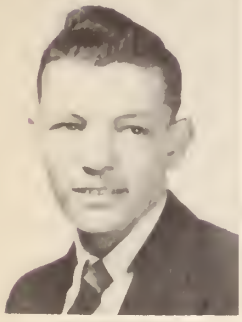

Donald Tynes

David Leo Wallace

Doris LaFlorice Walley

Billie Warner

PICTURES NOT AVAILABLE

Patsy Marilyn Amacker

Rupert R. Bilbo

Douglas Daniels

Same Lewis

T. P. Fornea
Director of Special Program

Dixie Clanton

Guy Crosen

SPECIAL STUDENTS PROGRAM

The Special Student Program was organized for the purpose of aiding adults in acquiring a high school education. This program is of special interest to veterans who lack high school credits or who need refresher work in order to enter college and universities.

The program has been successful; it is well organized, and the students are progressing rapidly.

G. C. Stockstill
President

John King
Vice-President

Virgil Poole
Secretary

SPECIAL HIGH SCHOOL

Leslie L. Albritton
Ray Butler Bilbo
James Byrd

William H. Christopher
Herman A. Clark
Jessie W. Glidewell

Horace Wilson Gray
Cecil Willis Harris
Albert Earl Howard

Garland D. King
Blondie Lou Miller
Arnold W. Parker

Allen M. Penick
Ruth Randle
Woodrow Page Spiers

Hoy W. Stringer
Clyde S. Sumrall
Wade Bell Welborn

SPECIAL STUDENTS

Benny Bazor
Auto Mechanics

Lonnie L. Beech
Auto Mechanics

Marvin C. Baughman
Auto Mechanics

Grady Lee Burges
Refrigeration

William C. Crane
Auto Mechanics

Johnnie R. Cruthird
Auto Mechanics

Orval A. Davis
Sign Painting

John W. Goldman
Auto Mechanics

Frank H. Hall
Sign Painting

Gary William Harberson, Jr.
Refrigeration

Alfred Herndon
Auto Mechanics

Ferris H. Holcombe
Refrigeration

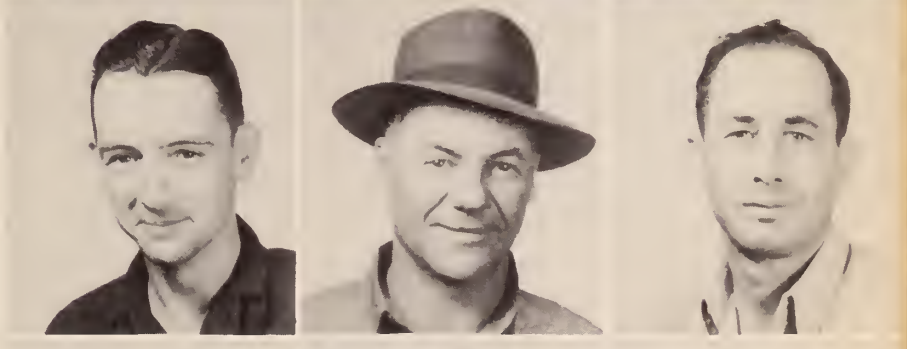

Robert E. Jacobs
Auto Mechanics

Julius Kellar
Sign Painting

Houston C. Lee
Refrigeration

Daniel John Lott
Auto Mechanics

Winton Malley
Auto Mechanics

Richard McCain
Refrigeration

SPECIAL STUDENTS

Elvin Earl McNeese
Auto Mechanics

Hilders L. Odem
Cabinet Making

Wilmer Penton
Auto Mechanics

Charlie H. Rawls
Cabinet Making

Edgar Hollis Rawls
Sign Painting

Jack C. Rester
Cabinet Making

Henry Leo Reyer
Auto Mechanics

Robert M. Reyer
Cabinet Making

Eugene Sanders
Auto Mechanics

Willie V. Sanders
Auto Mechanics

Henry Smith
Cabinet Making

Leslie Bruce Smith
Refrigeration

Tony Tarver
Auto Mechanics

Edward Deward Taylor
Auto Mechanics

Wiley C. Tullos
Refrigeration

Thomas A. Tyner
Sign Painting

A. C. Varnado
Sign Painting

Alton C. Wheat
Auto Mechanics

Louis E. Woodward
Auto Mechanics

PICTURES NOT AVAILABLE

SPECIAL STUDENTS

HIGH SCHOOL

Louis Dean
Carlton Jordan
Harold Martin
Charles E. Selph
James Smith
Harold Tynes

AUTO MECHANICS

Ulysses L. Hyatt
Frank J. McAndrews
Hilders L. Odem
Hubert Amith
Alvin E. Sullivan

REFRIGERATION

Carrol H. Buckley
William C. Casonova
James T. Creel
Ernest J. Davion, Jr.
Ralph C. Dawsey
Burnell D. Dedeaux
Arthur Dufloth
Charles C. Farrar
Leland P. Hester
Arthur A. Holloway
John B. Howard
James C. Ladner
James H. Mitchell
Harry Melvin
Loran L. Myers, Jr.

CABINET MAKING

James C. Burge
Ephraim M. Duncan
Griffin J. Seal
George D. Warner

SIGN PAINTING

Kenneth W. Beech
Paul H. Bullen
Harold Loyd Crocker
Robert L. Pierce
John E. Sanderson
Donald R. Smith
William E. Stockstill

KAMPUS KIDS

Little Mo and No Mo

Jimmie Goar

Donald

Bridget

Jackie

Carolyn and Tommie

J. D. Penton, Jr.

SHIVERS GYMNASIUM

The most important addition to Pearl River College this year is the new Shivers Gymnasium, named after Judge J .C. Shivers.

The dedication was held on February 1 and was an occasion that will be remembered for some time on this campus.

The program consisted of a short dedication ceremony, three basketball games, and music by the college orchestra.

The gym is one of the most modern in the state. The front portion of the building has a ticket booth, concession booth, storage rooms, offices, and a physical education class room.

Tommie Koch, "Goolie" Mitchell, Mary Lou Buchanan, Fay Bass, Charles Berry, and Frances Smith.

CHEER LEADERS

FEATURES

QUEEN AND ATTENDANTS

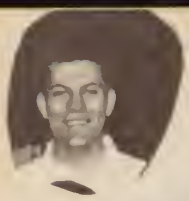

Gym

Hi There

Hello

Doris

Look This Way, Please

Purvis Bound

Brother and Sister

WHO'S WHO AT P. R. C.

MISS P. R. C.

Ruby Bond

MR. P. R. C.

Charles Berry

BEST PERSONALITY

DOT STOCKSTILL

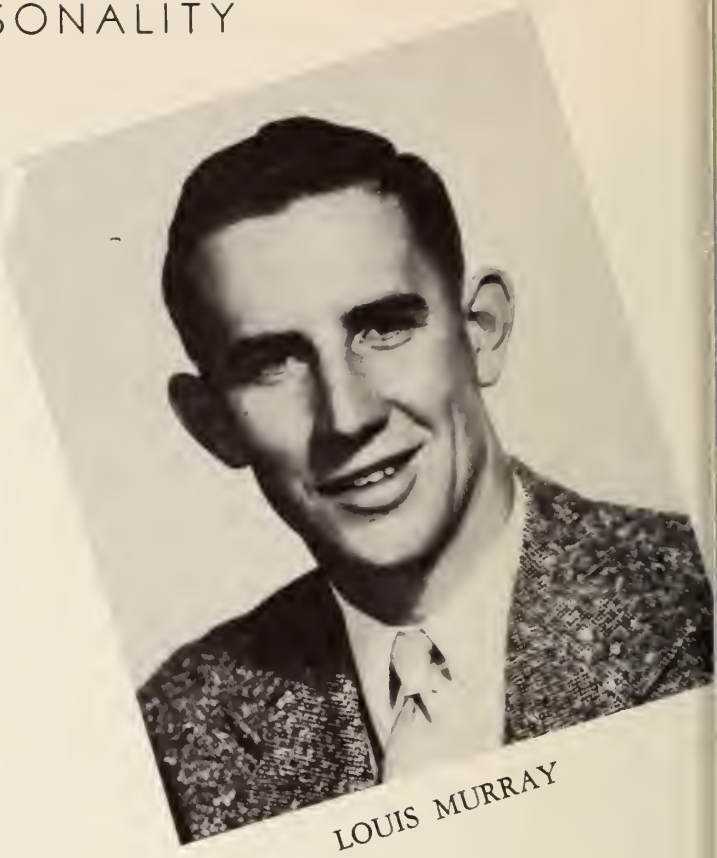

LOUIS MURRAY

MOST HANDSOME

JOHN DAVIS

MOST BEAUTIFUL GIRL

BOBBIE JOYCE SMITH

BEST ALL AROUND

DOC HOLDEN

JEANIE TOLAR

BEST DRESSED BOY

TIP BURNETTE

BEST ATHLETE

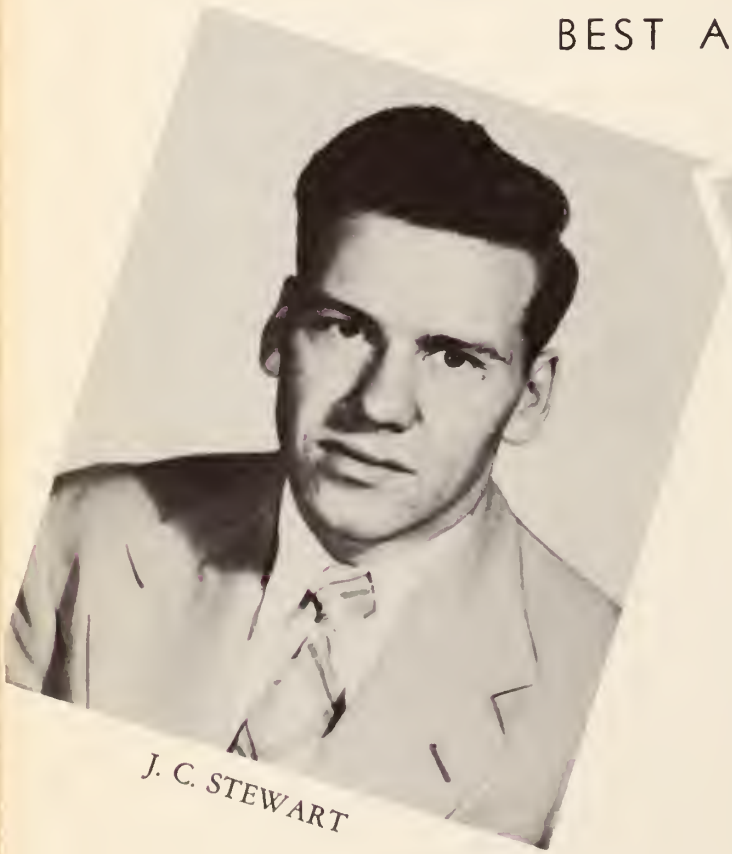

J. C. STEWART

HELYN MORRIS

WITTIEST

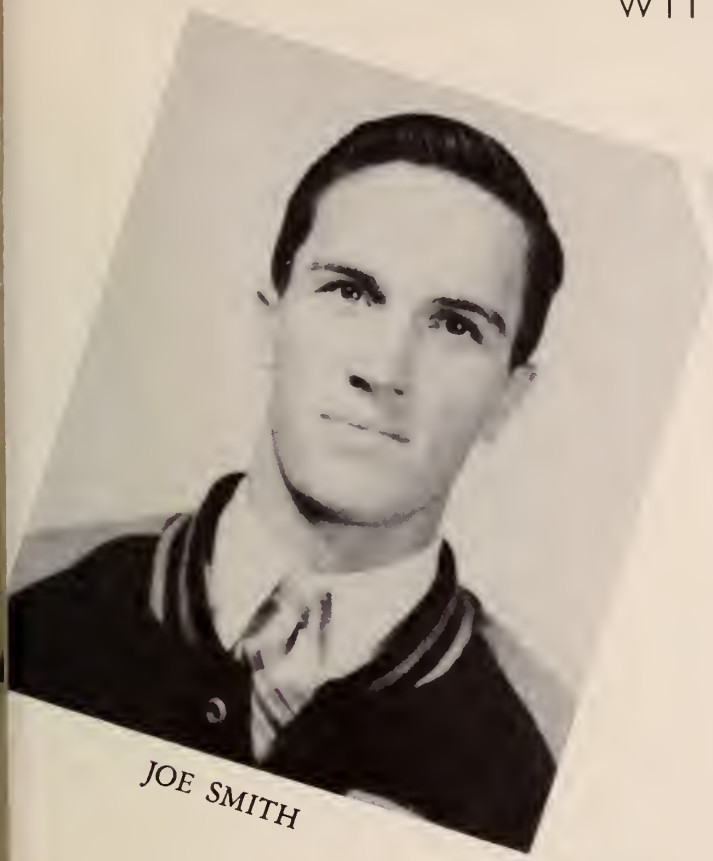

JOE SMITH

BETTY LADNER

BEST DRESSED GIRL

MARY EVELYN HARRIS

WHO'S WHO AT PEARL

GEORGE MOODY

Mr. P. R. H. S.
Best Dressed Boy

FRANCES SMITH

Miss P. R. H. S.

SHIRLEY MENETRE

Most Beautiful Girl
Best Dressed Girl

DOUGLAS DANIELS

Most Handsome Boy

RIVER HIGH SCHOOL

CLARENCE LEDINGHAM

Best Boy Athlete

JO ANN AMACKER

Best Girl Athlete

LOY HARVEY

Wittiest Boy

CYNTHIA SMITH

Wittiest Girl

ROBERT CARVER

Best Boy Personality

PEGGY JO BASS

Best Girl Personality

CARROL WALKER

Best All Around Girl

H. C. LOWE

Best All Around Boy

Glen Daley
Vice-President

J. C. Mitchell
President

Dorothy Ann Stockstill
Secretary-Treasurer

Frank McNeese
Sophomore

STUDENT COUNCIL

It is the purpose of the Student Council to promote the general welfare of the students of Pearl River College in a democratic form of government and to guide them in responsible matters. All registered students come under the restrictions of the Student Council.

Many activities are sponsored by the Student Council.

Donald Mitchell
Freshman

Shirley Menetre
Junior

Graham McDonald
Faculty Advisor

H. C. Lowe
Senior

Seated—left to right: Ruth Herrin, Carol Walker, Miss Malley, Red Ladner, Kent Bennett, Miss Caldwell, Scoop Stevenson, and Glen Perkins.

Standing: Boyce Hathorn, Willie Ray Berry, Jackie Whitney, John Sones, Melville Mitchell, Ruby Bond, and Hezzie Dunaway.

COMPLETE STAFF FOR 'WILDCAT'

Staff for this year's annual, THE WILDCAT, has been completed, it was announced today by the editor, Kent Bennett. They take over their duties immediately and are planning on a copy of the yearbook in the hands of every student before the year ends.

Complete list of the staff is as follows:

Editor—Kent Bennett.

Associate Editor—Jackie Whitney.

Business Manager—Boyce Hawthorn.

Sophomore Representative — Melville Mitchell.

Freshman Representative—Ruth Lumpkin.

Senior Representative—Carolyn Walker.

Junior Representative — Carol Moody.

Feature Editor— Willie Ray Berry.

Sports Editor—Scoop Stevenson.

Associate Sports Editor — Red Ladner.

Art Editors — Hezzy Dunaway and Jerry Spiers.

Advertising Manager—Glen Perkins.

Assistant Advertising Manager—George Moody

Typists — Margie Rester, Ruby Bond, Ruth Herrin, Elly Mae Lumpkin.

Photographers—Sones, Hansley, Kent Hughes and Mr. Robinson (photog advisor).

Faculty Advisors for this term are Miss Caldwell and Miss Malley.

All Staff members who do not know their complete list of duties are asked to contact either editors or advisors immediately.

Plans For '48-49 Annual Shape; Bennett Is Editor

Hathorn Takes Over As Business Manager

Boyce Hathorn was moved up a notch from assistant to full-fledged Business Manager of this year's annual, THE WILDCAT, upon Donald Mitchell's resignation. Mitchell's resignation came as a result of over-work, as he was doubling on the business head job for both THE CADET and THE WILDCAT.

Hathorn has already stepped into the position and is at present hunting for an assistant. If you think you can fill the bill, look him up.

Plans for this session's annual are definitely underway with the positions of editor and business manager filled. Kent Bennett was named editor and Donald Mitchell business manager. The remainder of the staff is not yet a certainty, it was announced today by Miss Caldwell, advisor to the annual.

Both Bennett and Mitchell are Picayune boys, enrolled here as freshmen. Both are qualified by experience.

In his second year at Picayune High School, Bennett acted as feature editor on their annual, The Maroon Tide. His final year saw him repeat as editor of the same book.

Mitchell was on the Picayune High annual staff in his senior year as Sports Editor. He is business manager on this paper as well as Freshman representative to the Student Council.

As said above, all positions on the staff are not yet filled and everyone willing is asked to lend his knowledge and aid to the staff in putting out this year's annual. If interested see Miss Caldwell, Miss Malley, Donald Mitchell or Kent Bennett.

Left to right: Seated—Kent Bennett, Willie Ray Berry. Standing—Margie Rester, Ada Thornhill, Boyce Hathorn, Otis Kaufman, Ruby Bond, and Betty Mae Rushing.

Cadet Voted Best In State Miss. Press Conference

Willie R. Berry

Eunice McSwain

Editorial Staff

Editor-in-Chief ..... Willie Ray Berry
Associate Editor ..... Kent Bennett
Feature Editor ..... Betty Mae Rushing
Sports Editor ..... Otis Kaufman
Staff Secretary ..... Ruby Bond
Feature Writer ..... Marie Smith
Society Editor ..... Dorothy Stockstill
Reporters ..... Faye Bass, Ada Thornhill
Staff Photographer .....
Reporters ..... Ruby Bond, Faye Bass

Business Staff

Business Manager ..... Donald Mitchell
Advertising Manager ..... Boyce Hathorn
Circulation Manager ..... Frank Lee
Faculty Advisor ..... Miss Eunice McSwain

Member Mississippi Junior College Press Association

Pearl River Junior College's student newspaper, The Cadet, was voted the best all-around junior college newspaper at the second meeting of the Mississippi Junior College press association last weekend.

Judged by Dean Dubois, editor the Mississippian at Ole Miss, and Bill McCord, cartoonist with the same publication, the entry by the Pearl River paper contained seven issues, four from last session and three from the current year.

The meeting was held at Perkinston Junior College at Perkinston. Harvey Randall, a student at Perkinston, was elected president for the coming year. He succeeds Hugh McKee, student editor at Pearl River last year. McKee, a resident of Picayune, is attending Ole Miss.

Three students and the newspaper's advisor formed the delegation from Poplarville. They were editor Willie Ray Berry, Sandy Hook; Kent Bennett, associate editor from Picayune; Betty Rushing, feature editor from Columbia, and Miss Eunice McSwain, sponsor.

Mr. Berry was presented the loving cup that symbolizes the award in special ceremonies that closed the two-day meeting.

MUSIC DE

Phyllis Smith
Marie Smith
Elizabeth Buckalieu
Arthur Byrd
George Wylie
Glenn Perkins
Clyde Bullock
Frank Starkey

BAND

Head Majorette

Dixie Amacker
Charles Hancock
Boyce Hathorn
Ralph Dyar
Jeannie Meadors
Everette Boyd
Wanda Crocker
Conerly Bond

PARTMENT

Arthur Byrd
Tommie Lawrence, Director
Everette Boyd
Jeannie Meadors
Gary Whitfield
Frank Starkey
Ralph Dyar
Mary Lou Buchanan
Boyce Hathorn

ORCHESTRA

Tommie Smith
Peggy Joyce Amacker
Yvonne Lee
Ada Thornhill
Jeannie Tolar
Billie Sinclair
Laura Stafford
Hazel Stanford
Billie Rose Ashe
Jeannie Meadors
Dorothy Smith
Jewell Schiell
Virginia Simpson
Elaine Johnston
Dorothy Stockstill
Dolores Haberstock
Estelle Smith
Katherine Holliday
Margaret Penton
J. C. Mitchell
Kelton Anderson
Larry Holmes
Wyatt Broome
Kent Hewes
Charles Berry
John Polk
Miss Thelma Batson, Director

GLEE CLUB

B. S. U. COUNCIL

First Row: Hallie Rester, Elaine Johnston, Dorothy Stockstill, Betty Rushing. Second Row: Charles Berry, Margie Rester, Amanda Horton, Billie Jean Lott, Wilda Loftin. Third Row: Miss Lula Webb, Junior Davis, Rev. Judson Chastain, J. C. Mitchell, Boyce Hathorn, Miss Dora Etta Solomon.

WESLEY FOUNDATION

Seated: Miss Eunice McSwain, Ruby Bond, Virginia Simpson, Mary Frances Rogers, Mary Evelyn Harris. Standing: Grover Miller, Joe Capdepon, Charles Neeley, Bobby Joe Connerly.

Y. W. C. A.

President .....Wilda Loftin
Secretary-Treasurer .....Jeanie Tolar
Reporter .....Ruby Bond
Sponsor .....Miss Dixie Clanton

Y. M. C. A.

President .....Frank Branch
Vice-President .....Rosario Drago
Secretary .....Lloyd Brinkman
Treasurer .....Neldon Cochran
Sponsor .....Mr. Cecil Robertson

Left to right: J. C. Mitchell, W. W. Bevill, Margie Rester, H. R. Holloway.

DEBATERS

The Pearl River College Debate team has been especially outstanding this year. The affirmative side was awarded first place in the state contest held in Jackson.

The members of the team are: J. C. Mitchell and W. W. Bevill, affirmative; Margie Rester and Hubert R. Holloway, negative. Miss Eunice McSwain coached the teams.

FELLOWSHIP
MIDWEEK PRAYER SERVICE

Lula Webb
Director

Eunice McSwain
Pianist

Fellowship, though not a denominational service, teaches God and the way in which He affects the life of each of the students.

Under the direction of Miss Lula Webb a service is held each week. The programs are varied and often consist of inspirational messages brought by visiting speakers.

HOMECOMING

THE QUEEN

RUBY BOND

Katharine Ann Holiday

Bobbie Joyce Smith

Attendants

THE PARADE

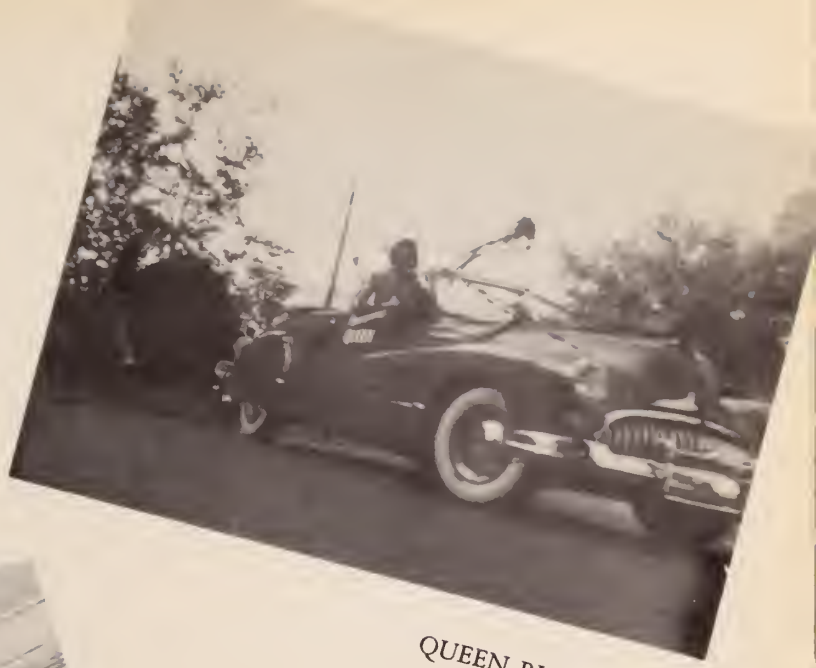

QUEEN RUBY

HERE COME THE
CHEERLEADERS!

GETTING SET

JOHN HECKER

Pearl River Junior College Wildcat captains for the 1948 season were Leo Jones, left, and James Cosper.

LOU VANPOPPEL

PASSING COMBINATION

Here is an aerial duo that's hard to beat.

Left: Gary Wayne Whitfield

Right: J. C. Stewart

Frank Schmidt

Willie Morris

Frank Branch

Neldon Cochran

Fred Haimon

Here is the 1948 Pearl River Wildcat football squad. Bottom Row, Left to Right: managers; Bobby Conerly, Lloyd Brinkman and Bobby Ware. Second Row in the usual order: John Polk, Neldon Cochran, Jesse Smith, Willie Ray Morris, J. C. Stewart, Spurgeon Alford, Joe Smith, Dale Thigpen and Gene Mapp. Third Row: Fred Haiman, Leo Jones, Bill Yeager, John Hecker, Lou Campos, Rosario Drago, Edward Cooper, Robert Ladner. Fourth Row: Frank Schmidt, Horace Miller, Louis Deen, James McNeill, James Cosper, James Culpepper, Louis Van Poppel, Gary Wayne Whitfield. Fifth Row: Frank Branch, Lewis Murray, Bobby Conerly, William Fornea, Hoover Garrett, John Davis, Alvin Ingram. Sixth Row: Virgil Poole, Jack Morris, Harry Lowe, Charles Phillips and Marco Bolanos.

TWO WILDCATS MAKE ALL-STATE

Bobby Conerly, left, and James Cosper, right, were honored to the 1948 All-State football team. Conerly was chosen as right guard and Cosper was named as right tackle on the mythical eleven.

Five other Wildcats were chosen on the second team and honorable mention list. On the second team were J. C. Stewart and Frank Branch. Lewis Murray, Willie Morris, John Davis, Alvin Ingram and Louis Campos were given honorable mention.

LEWIS MURRAY

SEASON SUMMARY

FIRST GAME: Yeager, Campos and Miller scored on the ground and Branch passed to Cochran to give the Wildcats a 25-19 win over Holmes at Goodman.

SECOND GAME: Highlighted by Yeager's 81 yard dash around left end, Pearl River's second tilt was a 26-0 win over Southwest of Summit. Jones, Miller, and Haimon scored in the first home game for the 1948 Wildcats.

ALVIN INGRAM

THIRD GAME: Hinds handed the Pearl River eleven their first loss for the season. The Eagles won a hard fought 19-13 game at Raymond.

FOURTH GAME: Coach Dobie Holden's eleven won over East Mississippi of Scooba, 34-14.

FIFTH GAME: Leo Jones scored three touchdowns as the Wildcats won over the Merchant Marines, 55-7.

EDWARD COOPER

SIXTH GAME: Co-Lin of Wesson fell before the Pearl River eleven in the special Homecoming game here. Bill Yeager scored twice in the 26-19 victory.

SEVENTH GAME: Ancient rival Perkinston edged the fighting Wildcats, 20-19, in the game of the year.

EIGHTH GAME: J. C. Stewart blocked a kick that led to a 15-14 win over Sunflower on the local campus.

JOHN DAVIS

NINTH GAME: Pearl River's "T" formation failed to score for the first time in 1948 when they met East Central at Decatur on a rain drenched field. The Warriors edged the Wildcats, 6-0.

TENTH GAME: Battling for a Laurel Lions' Bowl bid, Pearl River and Ellisville met in Poplarville to close their seasons. The eleven from up Jones County way eased by the Wildcats, 26-19.

JAMES McNEILL

COACHING STAFF

Pearl River's coaching staff ranked among the best in the conference. T. D. "Dobie" Holden, who directed Pascagoula to the state high school crown in 1947, was at the helm for the Wildcats. His assistants were: James Richmond, line mentor, and Woodrow Daley, trainer.

PEARL RIVER HARDWOOD MAGICIANS

These maroon and gold clad "hit parade" stars represented Pearl River Junior College during the 1949 basketball season, making an excellent showing against all competition in the fast Mississippi junior college conference.

In the usual order, first row, it's Glenn Perkins, Picayune; Jim Watts, Improve; Neldon Cochran, Columbia; Joe Smith, Picayune; Glenn Daley, Carson; J. C. Stewart, Picayune; Jack Morris, Sylacauga, Ala.; Gene Watts, Improve; Wyatt Broom, Bassfield; Dennis Ladner, Savannah; Hoover Garrett, Slidell, La.; top row: Coach Woodrow Daley; Fred Haimon, Fox Lake, Ill.; Roland Ladner, Sellers; Robert Pace, Prentiss; Lou Campos, New Orleans; Bobby Ware, Millry, Ala.

Coach Daley was making his first start here during the '49 season. He was an All-State performer here in 1935, returning this season to take the reins as cage mentor.

Dennis Ladner, Jim Watts, and Robert Pace were returning men from last season's team to form the nucleus of the 1949 team. The remainder of the 49 group returns next season to make Pearl River one of the teams to watch for championship laurels.

The 49 team faced a rough twenty-game schedule that included such quintets as Co-Lin, East Central, Perkinston, Hinds, East Mississippi, Jones County Junior College, Southwest Junior College, and the Merchant Marine Base of Pass Christian.

PEARL RIVER GIRL BASKETEERS

The twelve lovely young ladies pictured below were the mainstays in the girls' basketball program. They, too, faced a tough schedule from start to finish of the 1949 season.

Their coach was Graham McDonald, returning from the previous season. His excellent handling of the team won acclaim over the state and the Wildcat sextet he directed was the feared opposition over the conference. The losses suffered by the girls were always by the margin of a few points.

Standing—left to right, there are: Jeanie Tolar, Columbia; Marie Ladner, Pass Christian; Eloise Meyers, Prentiss; Helen Morris, Columbia; Bobbie Joyce Smith, Poplarville; Betty Ladner, Pass Christian; Frances Smith, Poplarville; Doris Ramshur, Improve; Ivy Ruth Wise, Carriere, and Coach Graham McDonald.

The trio on the first row, from left to right, are: Bobbie Pearl Stringer, Columbia; Faye Bass, Prentiss; Wilda Loftin, Hub.

Doris Ramshur, a freshman due to return next season, Helen Morris, and Eloise Meyers were outstanding at their forward positions. Betty Ladner was an alternate at forward or guard.

Bobbie Pearl Stringer, Faye Bass and Wilda Loftin were guard starters the majority of the season. Bobbie Joyce Smith was another guard that saw plenty of action along with Frances Smith.

SEVEN LASSIES GRADUATE

Coach McDonald will find a general job of rebuilding when he gets ready for next season's schedule. Seven of the girls below will graduate at the close of the 1948-49 school year. They are Marie Ladner, Jeanie Tolar, Eloise Meyers, Helen Morris, Bobbie Smith, Faye Bass, Wilda Loftin.

HORNETS DOWN LI... 11

Popla... nets h... tive ... here decis... dale.

Luc... outfit, ... its bill... serve th... as enrollm... not on its gridi... ability. The team knew ... fumble, to ... to each ... made takes

Por... again

Th... gift f... on the Morris ... a first d... line from ... on a quarterba... Daniels' boot ... to score.

The ne... that sta... ner b... and a... other ... to go ... and from Danie... versio...

Arab... tally when ... Lucedale heave on ... Delos Ladner picked ... at the 45. Morri... Tommy ... 55 ya... this ... soon ... scor... poss... ed t...

To... Ledin... ing in ... played a ... injury forced ... Ab... Howard show... on defense.

Morris ... in the b...

Hor... tall... 27 poi...

Th... coast ... field fas... ble on the ... by Moody, Mor... Lowe moved the ball ... Doug Daniels ... He als... The ... in fr...

Th... half Spic... mov... and ... The ... good ... quarter ... and Doug ... his way to th... caleld th... later D... end z... was ... Dan...

T... min... few ... the ... the H... closest

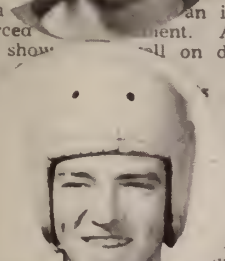

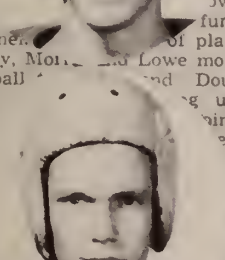

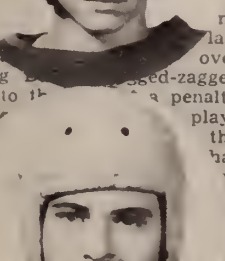

POPLARVILLE HIGH TAKES LON... TS 33-13

M.L. RICHARDSON
COACH

in the final perio... total to 333 points ... The two tallies by ... were the only poin... em for the entire s... Hornets were pen... to 20 for the Cat... play Lumberton for ... gional title Wednesday ... their good record in the ... son. The Hornets have ... ints scored on th... and have racked ... 326 points which ... best records this wri... had the experience

Hornets are ... mn after turn... Bearcats back ... Friday in the ... Hornets proved ... play heads-up ... ere scored on. ... ery period and ... down to 7 for

... t on an aerial ... t prove to be ... only complet... ses and had four ... ntercepted by the

RN... 'N SF... MA... N, UN...

FRANK LEE
MGR.

TOMMY SPIERS
END CAPTIAN

Popla... Ea...

The Hi... still lunde... for the s... the Ocea... last Frida... field.

This m... for the H... the only ... south Missis... been scored ... scoring spree ... early ... reele... 6. T...

October ... e Hornet ... d agains...

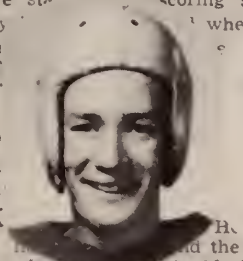

B YOUNG
CENTER

J DANIELS
END

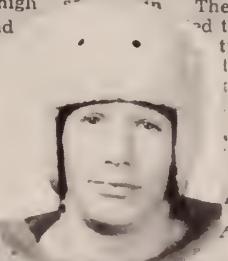

A MORRIS
BACK

... ers took ... their 10. They ... were forc... nd the H... net line ... of the T... alert Hornet backs. However ...

THE 1968 HORNETS

The 1968 Hornets polled one of the best records that is known in the history of the school. A good reason for this was the way they stuck to their motto, "All for One and One for All." They scored [illegible] points and held their opponents to a mere [illegible] points for the season.

		RECORD	
PHS	52	Eatonville	[illegible]
PHS	24	Leakesville	[illegible]
PHS	47	Pass Christian	[illegible]
PHS	33	[illegible]	[illegible]
PHS	[illegible]	Franklinton	[illegible]
PHS	[illegible]	Bay St. Louis	[illegible]
PHS	32	Ocean Springs	[illegible]
PHS	[illegible]	Lucedale	[illegible]
PHS	[illegible]	Long Beach	[illegible]
PHS	[illegible]	Lumberton	[illegible]

Pictures were not available for Co-Capt. [illegible] L. V. Creer, Jr.

... ng scoring drives through the ... line. The Hornets scored ... in the first quarter, once in the second, twice in the third, and ... eral times but Coach Richardson wouldn't let them score any more and they played in their opponents land the rest of the night.

Hornets Keep Slate Clean By Tr... Wiggins

The ... their ... featc... the F... iels, R... to be ... Horn... the V... on t... field goals against the ...

The Hornets start... ing early in the fi... H. C. Ba par... the V... Mood ... for t... good ... Ag... Bears ... ount ... ind ... ball t... Lo... ard line. Doug ... made good his kick for ... The ... irst ... able" ... o pu... hrou... 35-ya... et ba... with ... ast 1... for th... the e... end c... in favor of the Hor...

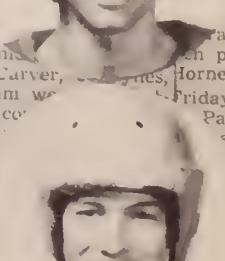

The Hornets comple... the second qu... Playing on the ... ield, the Poplarv... compl... outcl... se being on ... Richardson coach... very decepti... ng Daniels ... ers, J. Dani... lbo, Bub Carver, ... E. Ledingham w... B Young co... Friday the ... Pass C... Hornets. ... put th... ... fie... ... Spiers ... three yard line and ... line and ... a score ... ng the ... on ... line ... W. Fry ... Woodard ...

Standing—left to right: Coach M. L. Richardson, Bill Carver, Douglas Daniels, Bub Carver, Bobby Young. Kneeling—left to right: Bobby Burge, Robert Morris, Ab Howard, Frank Lee.

Frank Lee

BOYS' BASKETBALL TEAM
HIGH SCHOOL

Ab Howard

LEAF
CANDY & SPECIALTY CO.
Wholesale Distributors
Hattiesburg, Mississippi

Compliments of
The DIANA Shop
Hattiesburg, Mississippi

Compliments of
The Diamond
SHOP
Hattiesburg,
Mississippi

Compliments of
Belk's
Hattiesburg's
Newest Complete Department Store
Hattiesburg,
Mississippi

Compliments of
Ford Hotel and Coffee Shop
Picayune, Mississippi

Compliments of
Barney, B. Thomas, Jeweler
Poplarville, Mississippi

M. Marx SONS
Hardware – Lumber – Building Materials
Columbia St.
BOGALUSA, LOUISIANA

Miss McSwain: "What three words are used most among college students?"

Hezzie: "I don't know."

Miss McSwain: "Correct".

Compliments of

Smith's HOLSUM *Bakery*

HATTIESBURG, MISSISSIPPI

Miss Malley: "Doug, do you want to leave the room?"

Doug D.: "You don't think I'm standing here hitch-hiking, do you?"

Compliments of

THE Bank OF COMMERCE

Poplarville, Miss.

MEMBER F. D. I. C.

Compliments of

Dutch Girl

LAUNDRY

and

CLEANERS

J. O. Coker, Prop.

Columbia, Mississippi

PHOENIX LAUNDRY

DYERS and CLEANERS

Serving you since 1898

Hattiesburg, Miss.

Quick & Grice

If It's Gas

WE KNOW HOW

P. O. Box 436

Phone 384

Picayune, Mississippi

Compliments of

Citizen's

Bank of

Hattiesburg

F. D. I. C.

Hattiesburg, Mississippi

Compliments of

THIGPEN's Hardware

COMPANY

Picayune, Mississippi

Crosby DAIRY PRODUCTS

and

ICE COMPANY

Grade A Pasteurized Milk

ICE CREAM

CREAM

PLANTS:

Picayune

Poplarville

Lumberton

ICE

MEAT CURING

COLD STORAGE

REFRIGERATORS

Compliments of

THE Merchants CO.

Bogalusa, Louisiana

Phone 2000

Compliments of

Charles J. SMITH

PETROLANE GAS DISTR.

Poplarville, Mississippi

Phone 54

Ryan SUPPLY COMPANY

DISTRIBUTORS OF:

Automotive Parts & Equipment

Gas and Electric Appliances

Jackson - Hattiesburg - Meridian

Compliments of

The FIRST

NATIONAL BANK OF

Hattiesburg, Mississippi

Member F. D. I. C.

Compliments of

Fine Bros. - Matison

Hattiesburg's Quality Department Store

Hattiesburg, Mississippi

Goolie: "I smiled at a girl last night, and as she passed, she gave me a smile in return.

Hadacol: "What followed?"

Goolie: "I did."

SEARS
ROEBUCK & CO.

641 Main Hattiesburg 215 Market St.

SATISFACTION GUARANTEED
OR YOUR MONEY BACK

Grow your timber the Gaylord way,
Plant it, thin it, so it will pay.
If no fires burn, the more it will earn,
Your trees make money while you play.
GAYLORD CONTAINER CORPORATION
BOGALUSA, LOUISIANA

BRANCH OFFICE
Poplarville,
Mississippi

HOME OFFICE
Bogalusa,
Louisiana

BRANCH OFFICE
Franklinton,
Louisiana

Wright FURNITURE COMPANY, Inc.

A. S. WRIGHT, PRESIDENT
TRADE WHERE YOU ARE TREATED
"THE WRIGHT WAY"

Compliments of

PEARL RIVER VALLEY
ELECTRIC POWER Assn.

REA

Serving rural areas of
South Mississippi Counties
with low cost, dependable
power.
Columbia, Mississippi

Love
MOTOR CO.

CHEVROLET

Poplarville, Mississippi

ENJOY ALL THE DEPENDABILITY
AND ECONOMY BUILT INTO YOUR
DODGE CAR OR TRUCK
ALL THE TIME

When your car or truck needs service, your primary concern is to get that service quickly and at reasonable cost. This you can count on from us, your nearby Dodge and Plymouth dealer. You don't need all cash — Have your repairs done on our easy payment plan.

Exclusive Dealers For Dodge Cars and Job Rated Trucks for Pearl River County

• Auto Sales COMPANY •

201 CANAL ST.

PHONE 186, PARTS DEPT. 458

PICAYUNE, MISSISSIPPI

DODGE AND PLYMOUTH CARS AND DODGE
Job-Rated TRUCKS

SUTHERLAND-WELCH *Hardware*

Sporting Goods Center

"PLAY MORE AND LIVE LONGER"

Bogalusa, Louisiana

423 COLUMBIA ST. PHONE 76

Miss Melton: "I'm forgetting men."

Miss. Seefeld: "I'm for getting some as soon as possible."

HELLO P. R. C. STUDENTS
AND GRADUATES EVERYWHERE
BEST WISHES TO ALL.
J. B. White
Motor COMPANY

TRANSPORTATION
HEADQUARTERS
Since
1909
POPLARVILLE, MISSISSIPPI

IF YOU NEED
Hardware, Building
Materials, & Farm Implements
VISIT THE
Trenton
SUPPLY CO.

POPLARVILLE, MISSISSIPPI

PIONEERS

In the Development of Waste Pine Wood and Stumps
Into A Natural Resource For Mississippi

CONSUMERS OF:

DEAD PINE WASTE WOOD AND STUMPS FROM CUT OVER LANDS

PRODUCERS OF:

Rosin and Rosin Derivatives
Synthetic Resins
Turpentine and Terpene Chemicals
Pine Oils — For Flotation of Ores
Truline Binder — For Foundry Work
Vinsol — For Highways and Airports
Brisgo — For Dehairing Hogs
Thanite — For Insecticide
Dehydrogenated Rosin — For Rubber Compounding
Paper Makers Chemicals

HERCULES POWDER COMPANY
Hattiesburg, Mississippi

PRINTERS
STATIONERS
LITHOGRAPHERS

Commercial
STATIONERY CO.

C. Eric Carlouitz
(Serving South Miss. Since 1929)
312 Forrest St. Phone 2216
Hattiesburg, Mississippi

Compliments of
Stewart
Motor Co.

KAISER - FRAZER
Dealer

Poplarville, Mississippi
Phone 222

Compliments of
BARNES SEED & FEED Company
Hattiesburg, Mississippi

Compliments of
GULF STATES
CIGAR AND TOBACCO CO.
Hattiesburg, Mississippi

WELCOME STUDENTS !
To Headquarters for Sporting Goods, Radios, Phonograph Records, Radio Repairs, and Service with a Smile.
Western Auto Associate Store
Poplarville, Mississippi

Compliments of
Picayune
Coca-Cola
BOTTLING CO.
Picayune, Mississippi

SOUTHERN Motor SALES Inc.
DEALERS OF
Oldsmobile, Packard, GMC Trucks
Hattiesburg, Mississippi

ROSEBERRY
PIANO House Inc.
NEW & REBUILT PIANOS
Hattiesburg, Mississippi

WHEN SHOPPING IN
HATTIESBURG
MAKE PENNEY'S YOUR
HEADQUARTERS
Phone 3308
122-123 W. Pine St.

Compliments of
DYE & MULLINGS Inc.
BUILDING CONTRACTORS
Columbia, Mississippi
Phone 483

HELLO STUDENTS
Come to see us, we can
supply all your needs.
The RAWLS COMPANY
Poplarville, Mississippi

PICK UP AND DELIVERY
SERVICE
Modern CLEANERS
Poplarville, Mississippi
Phone 70

Compliments of
C. & L. MERCANTILE
COMPANY
Poplarville, Mississippi

COHEN'S Furniture CO.
"EVERYTHING TO MAKE
LIFE COMFORTABLE"
Bogalusa, Louisiana

Compliments of
THE
WEEKLY Democrat
Advertising
OFFICE SUPPLIES
COMMERCIAL PRINTING
Poplarville, Mississippi
Phone 75

Compliments of
ORR'S CAFE
Poplarville, Mississippi

Compliments of
THE POPLARVILLE
Implement Co.
Poplarville, Mississippi

Compliments of
HYDES Drug Store
Poplarville, Mississippi

Compliments of
BURGE'S CREAMERY
Poplarville, Mississippi

The White KITCHEN

U. S. 11 Slidell, La. & U. S. 90 Miss. Shortcut Hwy.

24 HOUR SERVICE

MEMBER NATIONAL AND LOUISIANA
RESTAURANT ASSN.

Slidell, Louisiana

Compliments of

H.C. POLK Trucking CO.

TRUCKS & BULLDOZERS
Oil Field Service
All New Equipment
SERVING:
Mississippi, Louisiana
Arkansas, Oklahoma,
Texas, and Alabama.
HOME OFFICE
Prentiss, Mississippi
Phone 91 Night 131

Compliments of

STRAND Theater

Poplarville, Mississippi

Compliments of

BOGALUSA
Motors Inc.

Authorized Dealer

Phone 1146-1147
Bogalusa, Louisiana

Compliments of

Benson's

Bogalusa, Louisiana

Compliments of

STEVENSON
PONTIAC COMPANY

•

Pontiac Automobiles
Generators, Tires
Batteries & Sinclair
Products
Picayune, Mississippi

Compliments of

PICAYUNE Drug Co.

Prescriptions & Biologicals
Picayune, Mississippi
Phone 24

Compliments of

McARTHUR CHEVROLET CO.
206-14 Pine St.
Hattiesburg, Mississippi

LEO DAUGHDRILL
Distributor of
FINE CANDIES
Poplarville, Mississippi

Compliments of

GOODYEAR

Yellow Pine Company

PICAYUNE, MISSISSIPPI

★

Compliments of

CROSBY Stores

Picayune, Mississippi

★

Compliments of

McDonald

FUNERAL HOME

LUMBERTON

POPLARVILLE

PICAYUNE

Compliments of

Shelby

WHOLESALE

Grocery Company

Hattiesburg, Mississippi

Compliments of

Vining AND Kling

GENERAL CONTRACTORS INC.

MERIDIAN, MISSISSIPPI

BOX 1726 PHONE 1111

Bobbie Pearl: "Don't you think Frank and Glynn are fast?"
Betty L.: "Yes, but don't think they'll get away!"

Bobbie Joyce: "I told Cosper he wasn't to see me anymore."
Marie L.: "What did he do?"
Bobbie Joyce: "Turned out the lights."

Miss Caldwell: "Paraphrase this sentence, 'He had a decided literary bent.' "
Skunk: "He was very round-shouldered through exceessive writing."

Prof. Algood: "Who can name five things that contain butter?"
Bub Carver: "Butter, cheese, ice cream, and two cows."

Helen M.: "Pronounce these three words for me."
Jim W.: "Isle of View."
Helen: "I love you, too."

Your yearbook is a store of treasured memories. The oft repeated thrill of recollection which accompanies each new search through its pages will many times repay you for the care and consideration which has gone into its creation.

We are proud of the part we have had in preserving "treasured memories" in 1949 Annuals for more than 1100 Colleges and High Schools in seventeen States.

Home of "Taylor made" Annuals

TAYLOR PUBLISHING COMPANY

P. O. Box 597 6320 Denton Dr.

DALLAS, TEXAS